

# TECHNICAL SPECIFICATIONS *Sikes Conference*

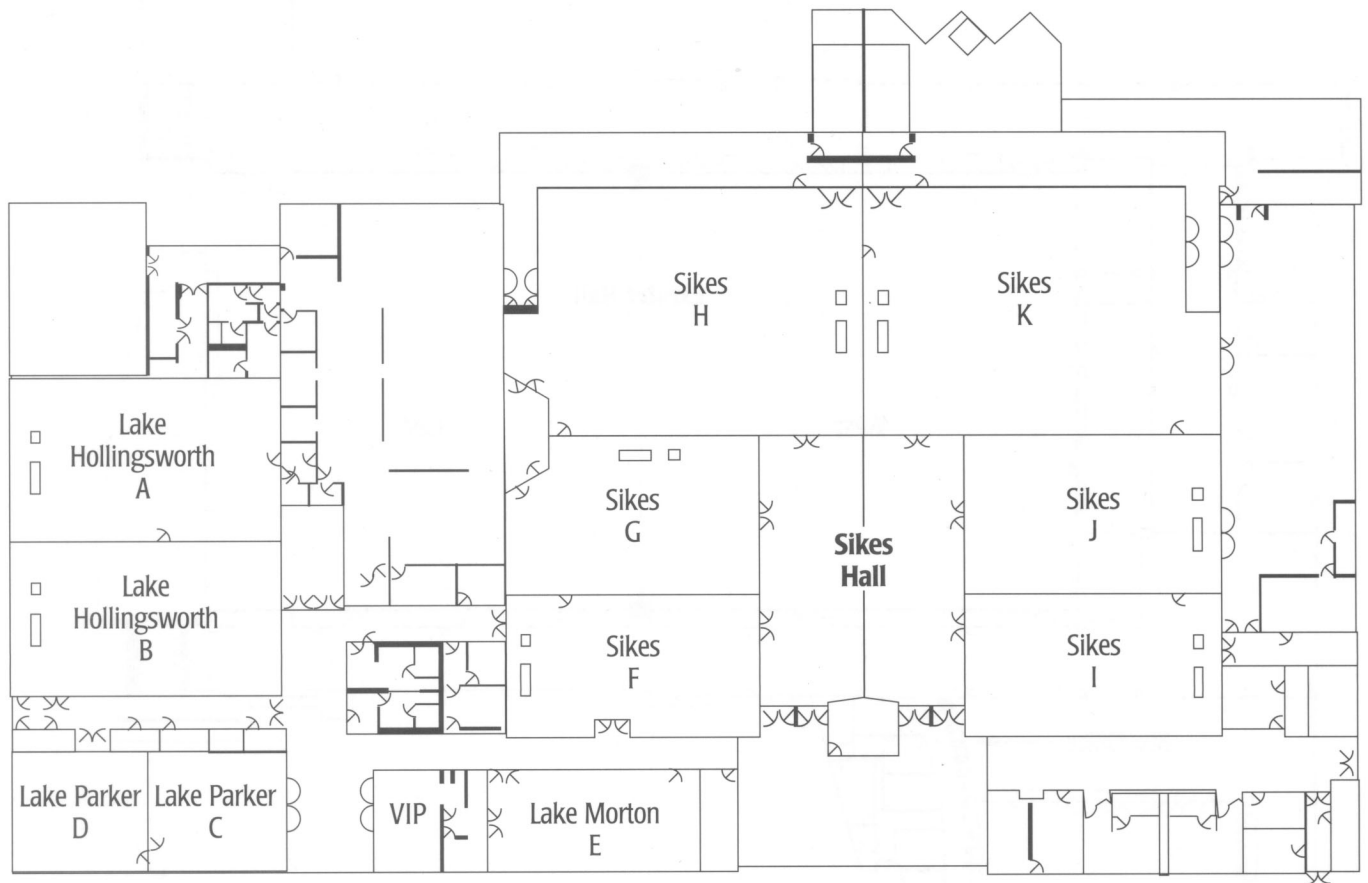

## SIKES HALL

<u>Sikes Hall</u>	<u>Room Size</u>	<u>Ceiling Height</u>	<u>Sq. Footage</u>	<u>Power*</u>	<u>Loading Dock Access</u>	<u>Concessions</u>	<u>Box Office</u>
Sikes	136'x1380'	20'	24,660	In-floor & wall	Yes	Yes	Yes
F	64'6"x40'	20'	2,258	Wall	Yes	Yes	Yes
G	64'6"x40'	20'	2,448	In-floor & wall	Yes	Yes	Yes
H	61'x90'	20'	5,086	In-floor & wall	Yes	Yes	Yes
I	64'6"x35'	20'	2,258	Wall	Yes	Yes	Yes
J	64'5"x40'	20'	2,580	In-floor & wall	Yes	Yes	Yes
K	61'x90'	20'	5,218	In-floor & wall	Yes	Yes	Yes

<u>Sikes Hall</u>	<u>Floor Surface</u>	<u>Classroom:</u> <u>4 people/table</u>	<u>Banquet: 10</u> <u>people/table</u>	<u>Trade Show:</u> <u>10'x10' booth</u>	<u>Theatre</u>	<u>Parking*</u>	<u>Catering</u>
Sikes	Tile	1,216	1,160	128	2,378	2,500	ARAMARK
F	Tile	120	110	9	196	2,500	ARAMARK
G	Tile	120	120	15	205	2,500	ARAMARK
H	Tile	248	240	22	504	2,500	ARAMARK
I	Tile	120	110	11	165	2,500	ARAMARK
J	Tile	120	120	11	196	2,500	ARAMARK
K	Tile	256	250	20	484	2,500	ARAMARK

Note: Phone Capability in all Sikes Halls. Power to floor, all rooms have 110 on all Sikes outside (non-moveable) walls.

\*Paid Parking